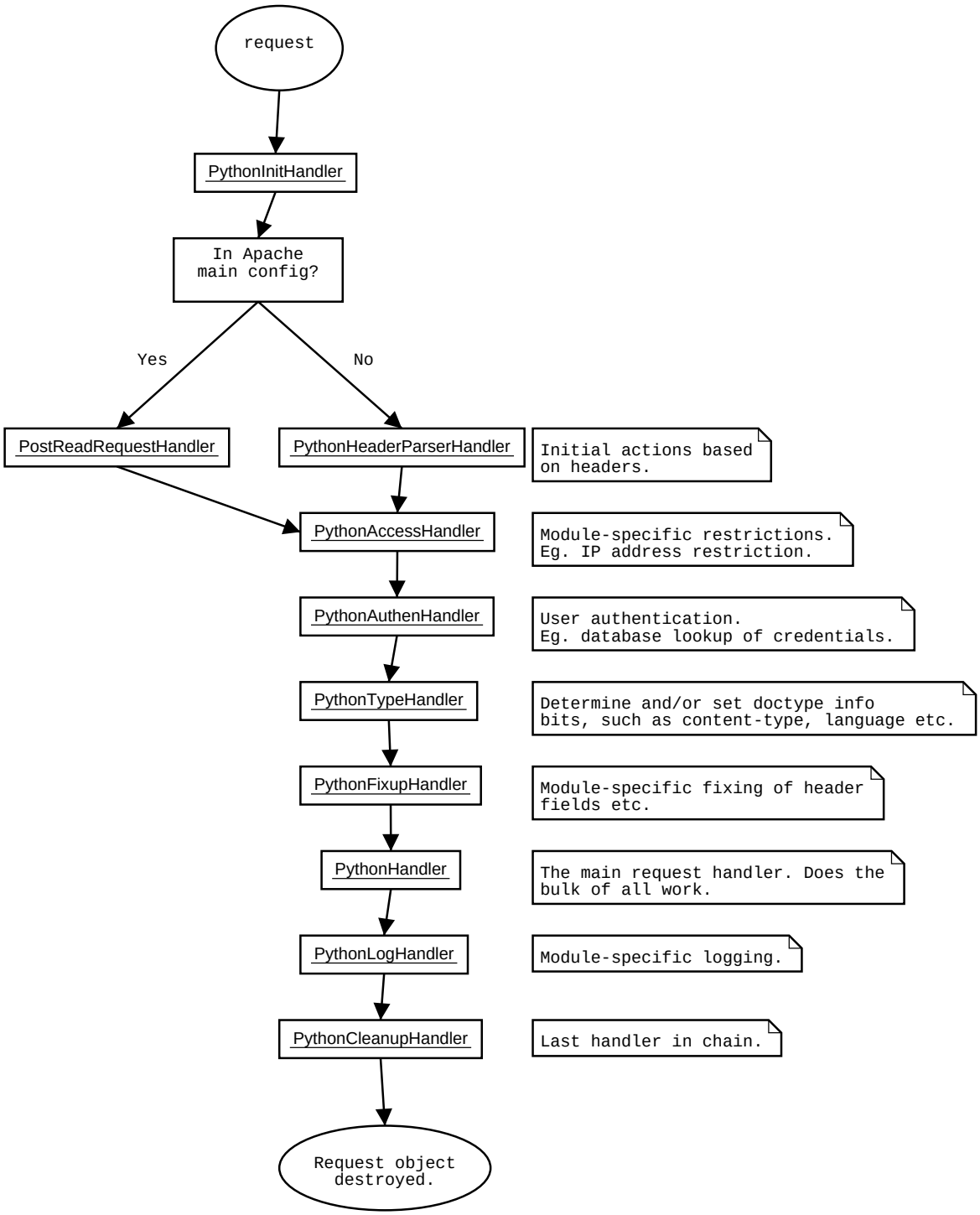mod_python Handler order